

Test report

No. : A230505114001

Date : 2023.05.10

Page : 1 of 4

The following sample(s) was/were submitted and identified on behalf of clients' information:

Company Name : Nordtek Imexco Kft
Company Address : 2161. Csomád, Verebeshegy utca 11.
Sample Name : Silicone Teat
Sample Information : ---
Test Performed : Selected test(s) as requested by applicant
Date of Receipt : May. 05, 2023
Test Period : May. 05, 2023 to May. 10, 2023

Test Result(s) : Please refer to the following page(s)

Note: The test result is only responsible for submitted samples.

*****To be continued*****

Prepared by:



Authorized by:



This report is made base on the Conditions of Testing as posted at the date of issuance of this report at <http://www.annraytest.com>. Any copying or replication of this report to or for any other person or entity, or use of our name or trademark, is permitted only with our prior written permission. This report sets forth our findings solely with respect to the test samples identified herein. The results set forth in this report are not indicative or representative of the quality or characteristics of the lot from which a test sample was taken or any similar or identical product unless specifically and expressly noted. Our report includes all of the tests requested by you and the results there of based upon the information that you provided to us.

High Technology Industrial Zone, Houjie, Dongguan, Guangdong, China 523945 Tel 4009008335
Annray Testing And Certification(Guangdong) Co., Ltd.

Test report

No. : A230505114001

Date : 2023.05.10

Page : 2 of 4

Test Information:

Sample description: Rubber

Test item: Composition analysis

Test method: FTIR、TGA、XRF and PGC-MS

Test results:

Composition	Content
Vinylsiloxane rubber	66.2%
Hydroxyl silicone oil	1.7%
Silicon dioxide	30.1%
Zinc oxide	2.0%

FTIR spectra:

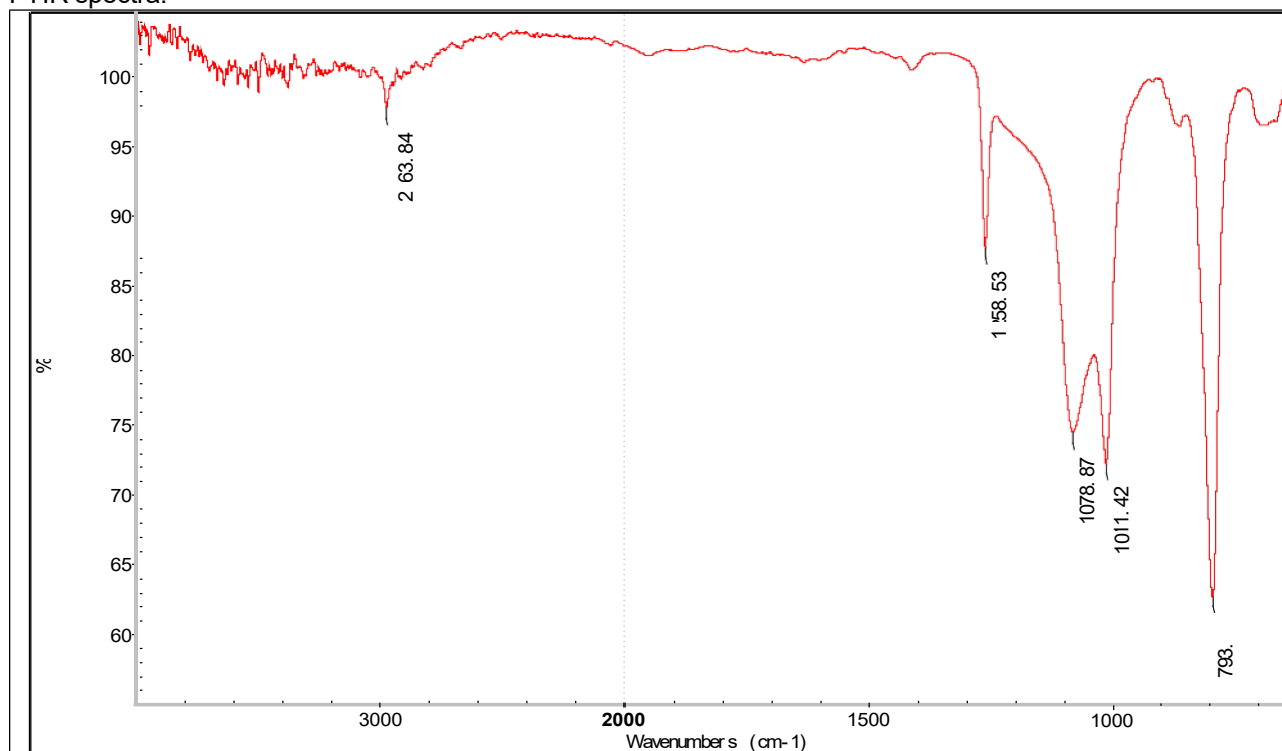

***** To be continued*****

This report is made base on the Conditions of Testing as posted at the date of issuance of this report at <http://www.annraytest.com>. Any copying or replication of this report to or for any other person or entity, or use of our name or trademark, is permitted only with our prior written permission. This report sets forth our findings solely with respect to the test samples identified herein. The results set forth in this report are not indicative or representative of the quality or characteristics of the lot from which a test sample was taken or any similar or identical product unless specifically and expressly noted. Our report includes all of the tests requested by you and the results there of based upon the information that you provided to us.

High Technology Industrial Zone, Houjie, Dongguan, Guangdong, China 523945 Tel 4009008335
Annray Testing And Certification(Guangdong) Co., Ltd.

Test report

No. : A230505114001

Date : 2023.05.10

Page : 3 of 4

TGA curve:

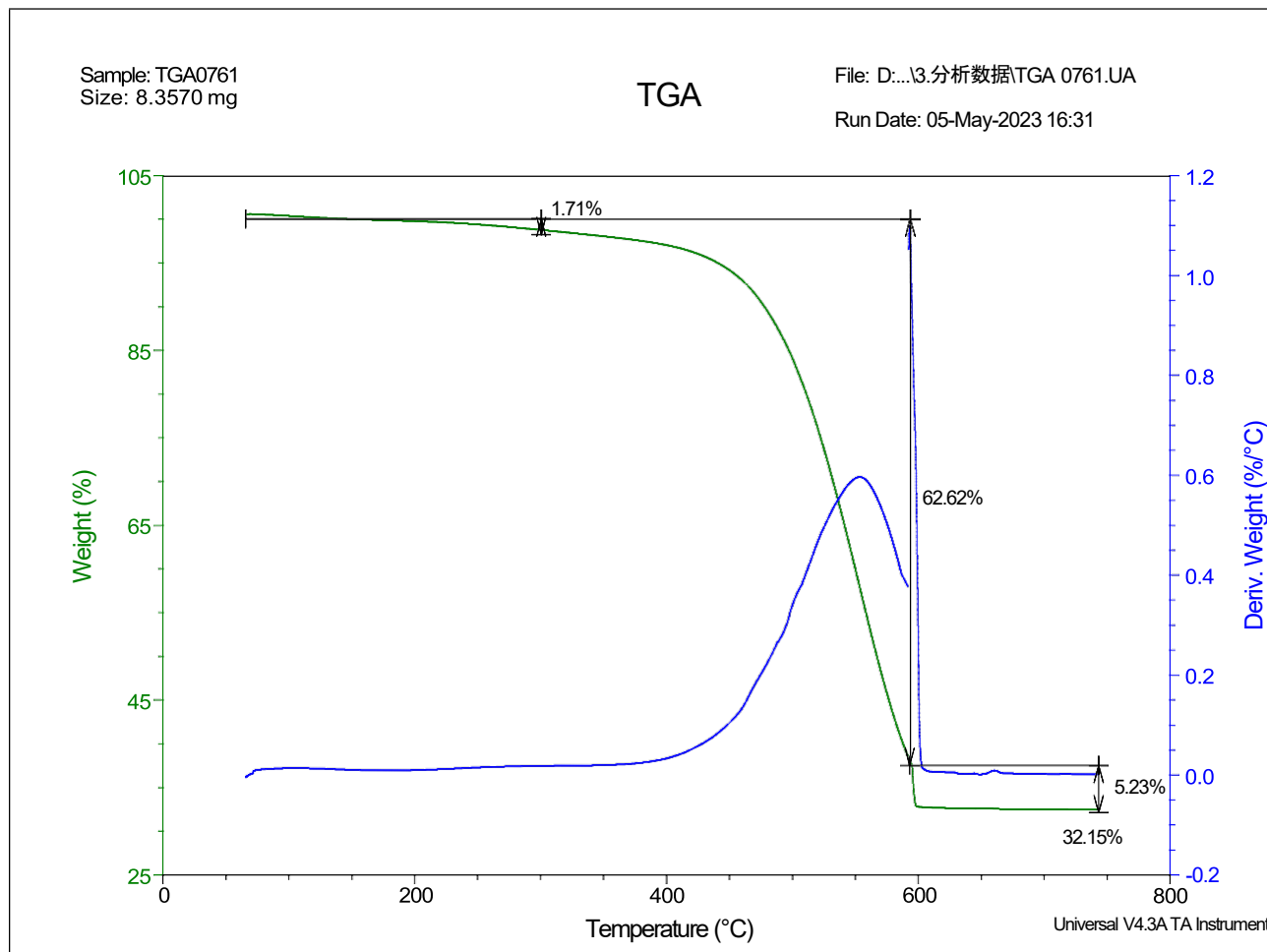

***** To be continued*****

This report is made base on the Conditions of Testing as posted at the date of issuance of this report at <http://www.annraytest.com>. Any copying or replication of this report to or for any other person or entity, or use of our name or trademark, is permitted only with our prior written permission. This report sets forth our findings solely with respect to the test samples identified herein. The results set forth in this report are not indicative or representative of the quality or characteristics of the lot from which a test sample was taken or any similar or identical product unless specifically and expressly noted. Our report includes all of the tests requested by you and the results there of based upon the information that you provided to us.

High Technology Industrial Zone, Houjie, Dongguan, Guangdong, China 523945 Tel 4009008335
Annray Testing And Certification(Guangdong) Co., Ltd.

Test report

No. : A230505114001

Date : 2023.05.10

Page : 4 of 4

PGC-MS:

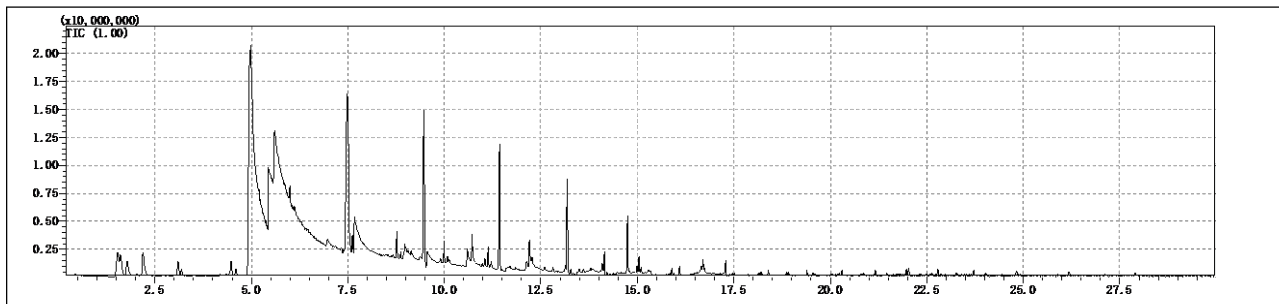
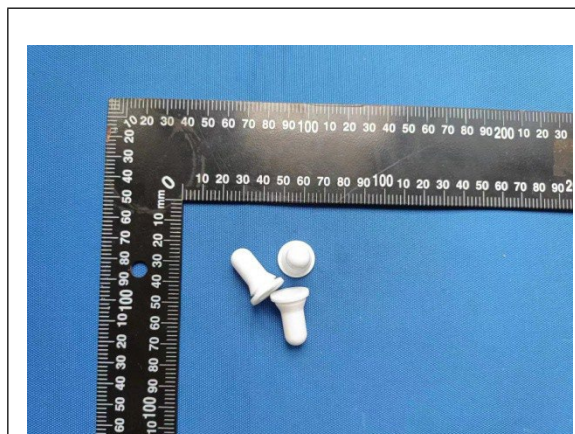

Photo:



Remark: The testing data and result(s) in this report is(are) just for scientific research, education, internal quality control and product development etc.

*****End of report*****

This report is made base on the Conditions of Testing as posted at the date of issuance of this report at <http://www.annraytest.com>. Any copying or replication of this report to or for any other person or entity, or use of our name or trademark, is permitted only with our prior written permission. This report sets forth our findings solely with respect to the test samples identified herein. The results set forth in this report are not indicative or representative of the quality or characteristics of the lot from which a test sample was taken or any similar or identical product unless specifically and expressly noted. Our report includes all of the tests requested by you and the results there of based upon the information that you provided to us.

High Technology Industrial Zone, Houjie, Dongguan, Guangdong, China 523945 Tel 4009008335
Annray Testing And Certification(Guangdong) Co., Ltd.